

Dangerous situations in urban driving

*Required

Situation 1

You are distracted in a busy road, and the distance to the front car is becoming very short.

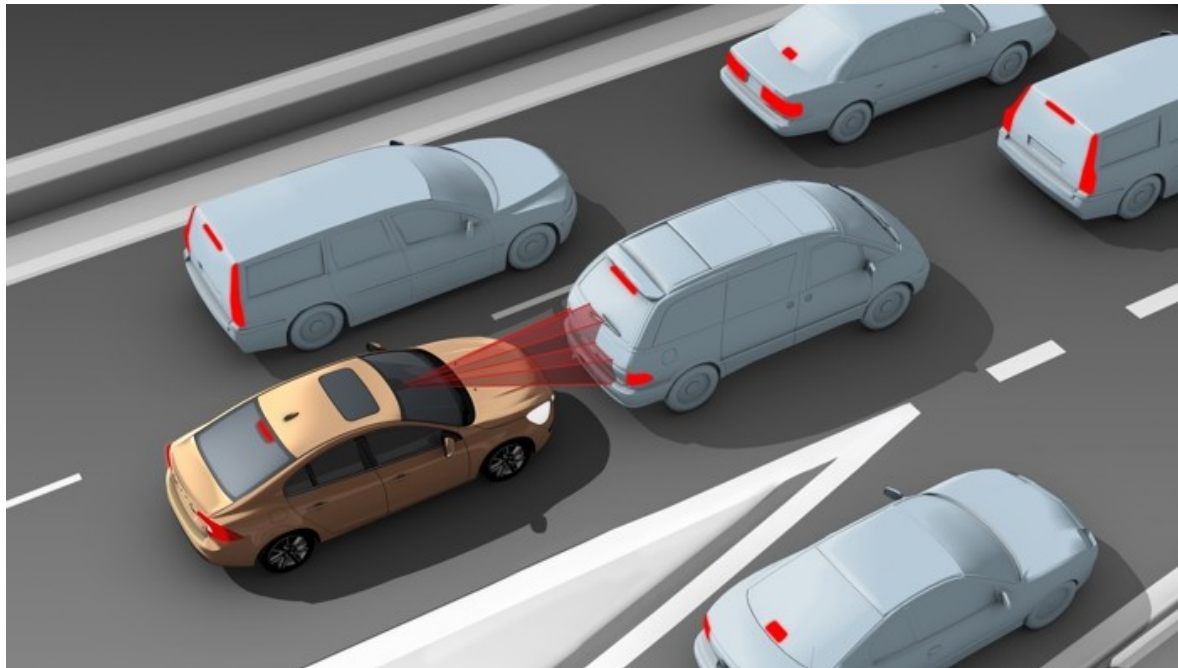

1. Has it ever happened to you? *

Mark only one oval.

- Yes
 No

2. What level of danger you think this situation represents? *

Mark only one oval.

- High danger
 Medium danger
 Low danger
 Depending on the distance

3. Would you like an Advanced Driver Assistance System to warn you in such case (distracted)? *

Mark only one oval.

- Yes
 No

4. If so, how would you like to be warned?*Mark only one oval.*

- Sound depending on the level of danger
- Light in the dashboard of the car
- Sound and Light
- Other: _____

*Skip to question 5.***Situation 2**

You are driving through the city when a pedestrian crosses where s/he should not.

**5. Has it ever happened to you? ****Mark only one oval.*

- Yes
- No

6. What level of danger you think this situation represents? **Mark only one oval.*

- High danger
- Medium danger
- Low danger
- Depending on the distance

7. **Would you like an Advanced Driver Assistance System to warn you in such case (distracted)? ***

Mark only one oval.

- Yes
 No

8. **If so, how would you like to be warned?**

Mark only one oval.

- Sound depending on the level of danger
 Light in the dashboard of the car
 Sound and light
 Other: _____

Skip to question 9.

Situación 3

You are going to overtake a vehicle, another vehicle comes in front and you have to get back in the lane quickly.



9. **Has it ever happened to you? ***

Mark only one oval.

- Yes
 No

10. **What level of danger you think this situation represents? ***

Mark only one oval.

- High danger
 Medium danger
 Low danger
 Depending on the distance

11. **Would you like an Advanced Driver Assistance System to warn you in such case (distracted)? ***

Mark only one oval.

- Yes
 No

12. **If so, how would you like to be warned?**

Mark only one oval.

- Sound depending on the level of danger
 Light in the dashboard of the car
 Sound and light
 Other: _____

Skip to question 13.

Situación 4

There is a parked car that leaves without signaling it with the indicators, and can cause a dangerous situation.



13. **Has it ever happened to you? ***

Mark only one oval.

- Yes
 No

14. **What level of danger you think this situation represents? ***

Mark only one oval.

- High danger
 Medium danger
 Low danger
 Depending on the distance

15. **Would you like an Advanced Driver Assistance System to warn you in such case (distracted)? ***

Mark only one oval.

- Yes
 No

16. **If so, how would you like to be warned?**

Mark only one oval.

- Sound depending on the level of danger
 Light in the dashboard of the car
 Sound and light
 Other: _____

Skip to question 17.

Situación 5

You are driving through the city when a pedestrian leaves behind a parked car.

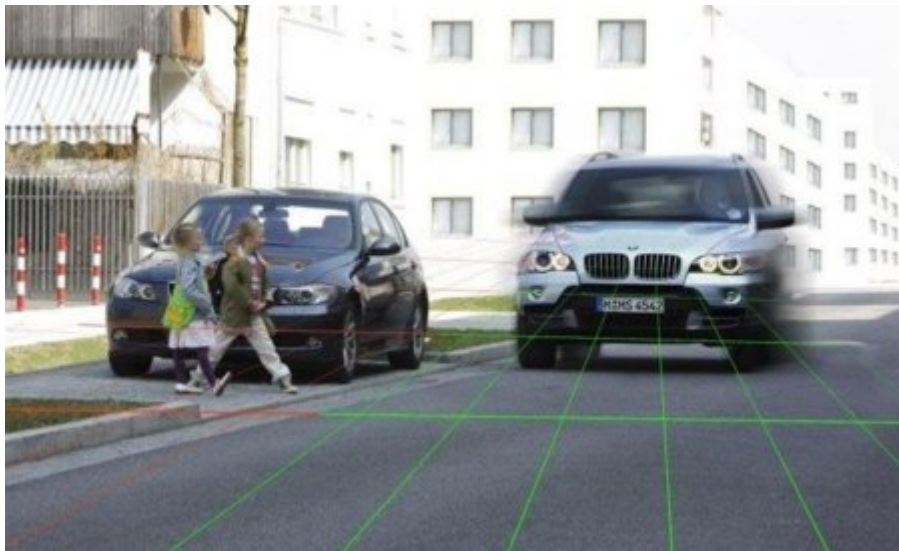

17. **Has it ever happened to you? ***

Mark only one oval.

- Yes
 No

18. **What level of danger you think this situation represents? ***

Mark only one oval.

- High danger
 Medium danger
 Low danger
 Depending on the distance

19. **Would you like an Advanced Driver Assistance System to warn you in such case (distracted)? ***

Mark only one oval.

Yes

No

20. **If so, how would you like to be warned?**

Mark only one oval.

Sound depending on the level of danger

Light in the dashboard of the car

Sound and light

Other: _____

Powered by

